

SUBMITTED BY

**HARRY B. LUCAS
COMPANIES**

Commercial and Industrial Real Estate

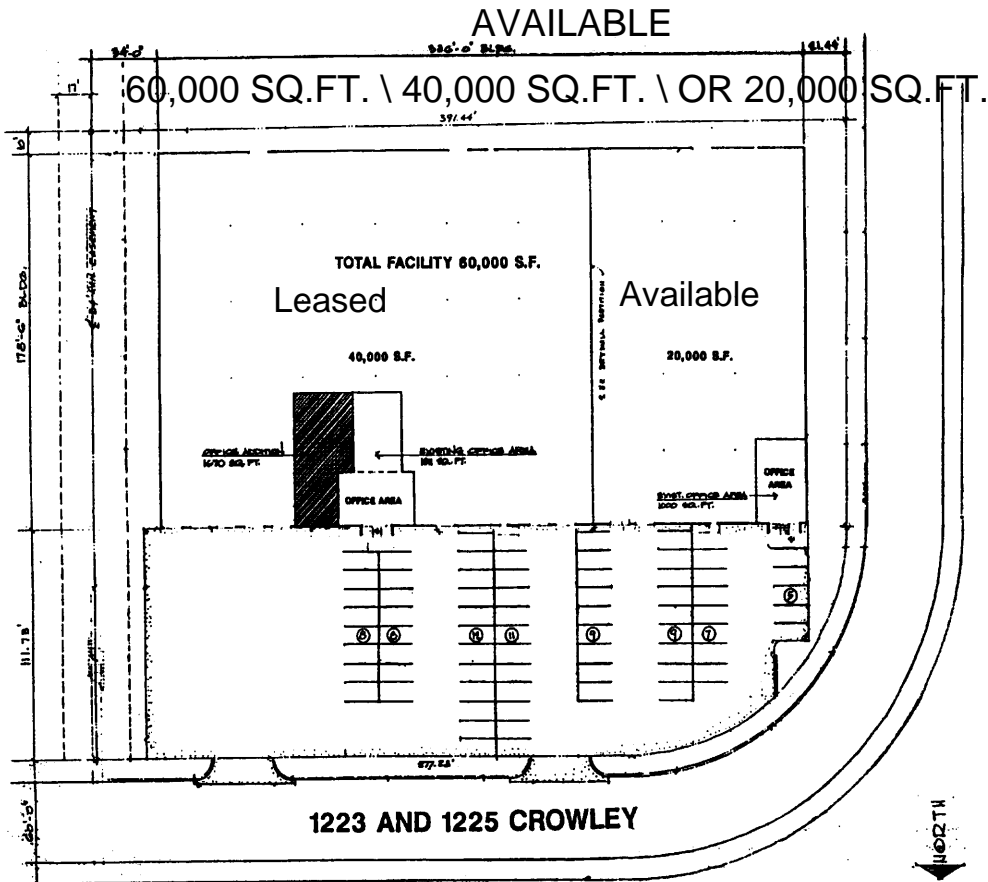

1 SITE PLAN

NO SCALE

FOR MORE INFORMATION CALL: TOM LUCAS

972-991-4567

Commercial and Industrial Real Estate

Information contained herein has been obtained from the owner of the property & other sources that we deem reliable. We have no reason to doubt its accuracy but we do not guarantee it. This property is subject to prior sale or withdrawal without notice.

SEE PLAN DETAIL FOR PLAN FOR OFFICE LAYOUT

2

SCALE:

1/8" = 1'-0"

REVISIONS	BY

Copyright 1999

All or part of this information may be used in other projects without the express written consent of the author. This information is provided as a service to the client and is not to be used for any other purpose without the express written consent of the author.

KARINA
COMMERCIAL PLANNING & DESIGN
KARINA S. HARRINGTON, ARCH. INT.
KARINA S. HARRINGTON, ARCH. INT.
KARINA S. HARRINGTON, ARCH. INT.

**1223 & 1225 CROWLEY
WAREHOUSE SPACE
CARROLLTON, TEXAS**

DATE	BY
2-17-99	
4-15-99	
9-24-99	



Commercial and Industrial Real Estate

Warehouse

FOR MORE INFORMATION
CALL: TOM LUCAS
972-991-4567

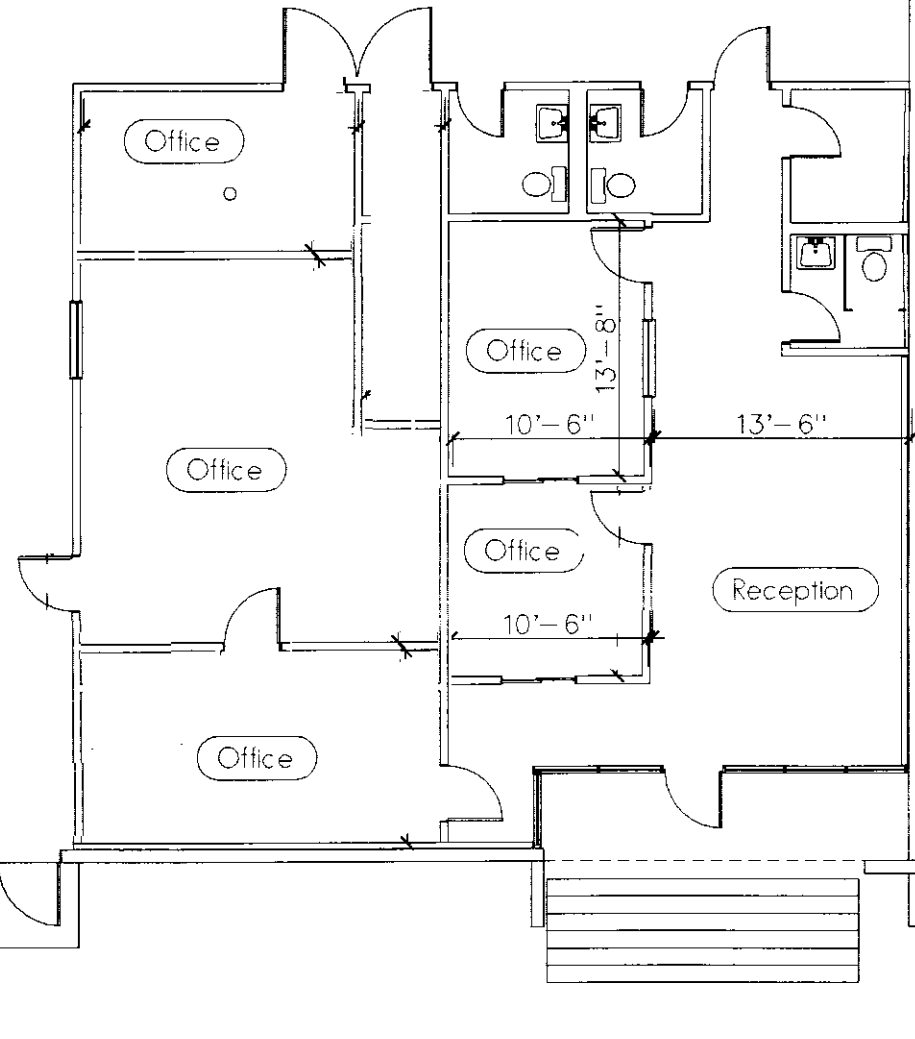

SCALE 3/32" = 1'-0"

AS BUILT DRAWING FOR:
SUITE: 1225 CROWLEY
CARROLLTON, TEXAS



14 MARCH 1996

FOR MORE INFORMATION CONTACT:
Harry B. Lucas
Company
(214) 991-4567