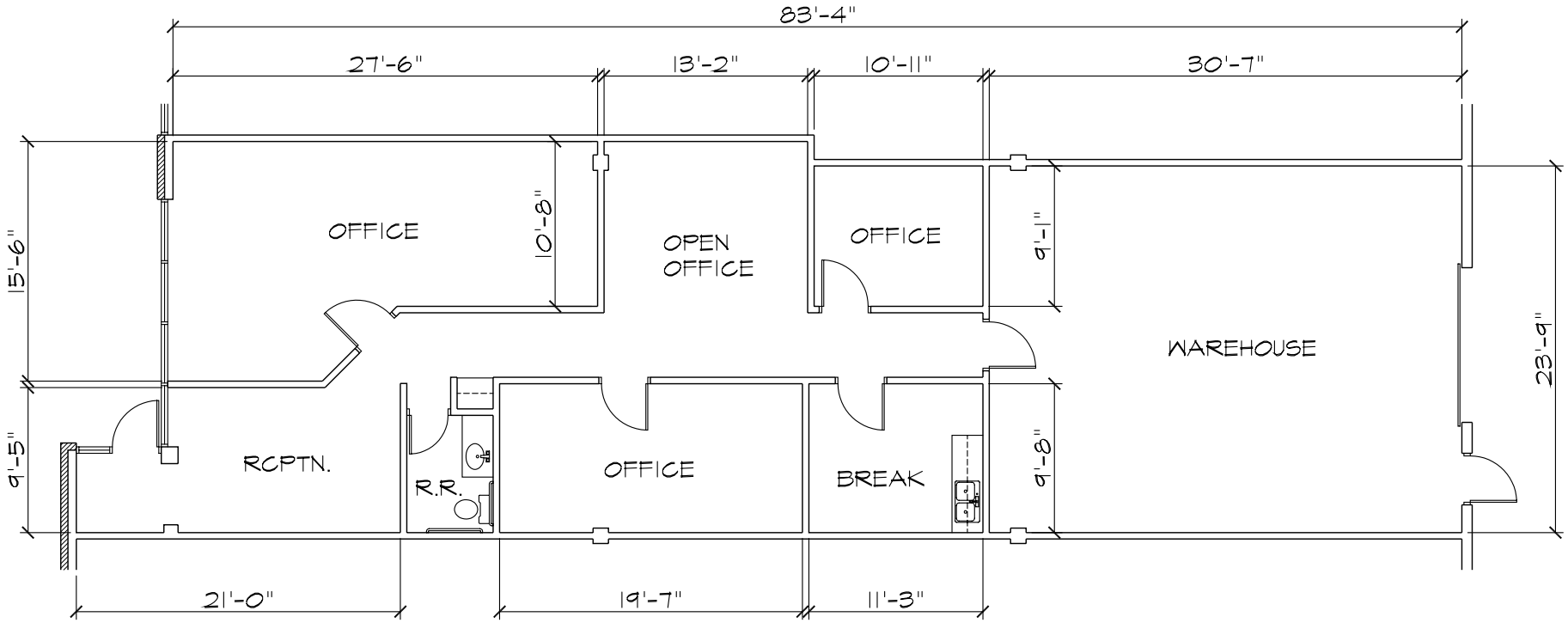

AN AS BUILT FOR: 9/27/06

4950 Keller Springs

Suite 420

ADDISON, TX 75001

2,181 SF

SCALE: 3/32" = 1'-0"

Kevin P. Simon

P.O. Box 100
Mabank, TX 75147
903.880.6636

kevinpsimon@yahoo.com

FOR MORE INFORMATION CONTACT:

TOM LUCAS
RICH YOUNG

HARRY B. LUCAS COMPANY
(972) 991-4567